

# PLAT OF SURVEY

A parcel of land known as the South Half of Lot 25 of the Original Plat and Part of Lot 1 of Daniels & Snyders Addition situated in the Southwest Quarter of Section 2, Town 7 North, Range 2 East, Superior Township, Montpelier Village, Williams County, Ohio. Located within the North and the East of the First Principal Meridian of the Original Land Subdivisions of Ohio.

**SURVEYED FOR:**  
 Jerry D. Stark (Pt Lot 25)  
 Deed Vol 255 PG 948  
 Louise S. Frederick (Pt Lot 1)  
 Deed Vol 99 PG 287

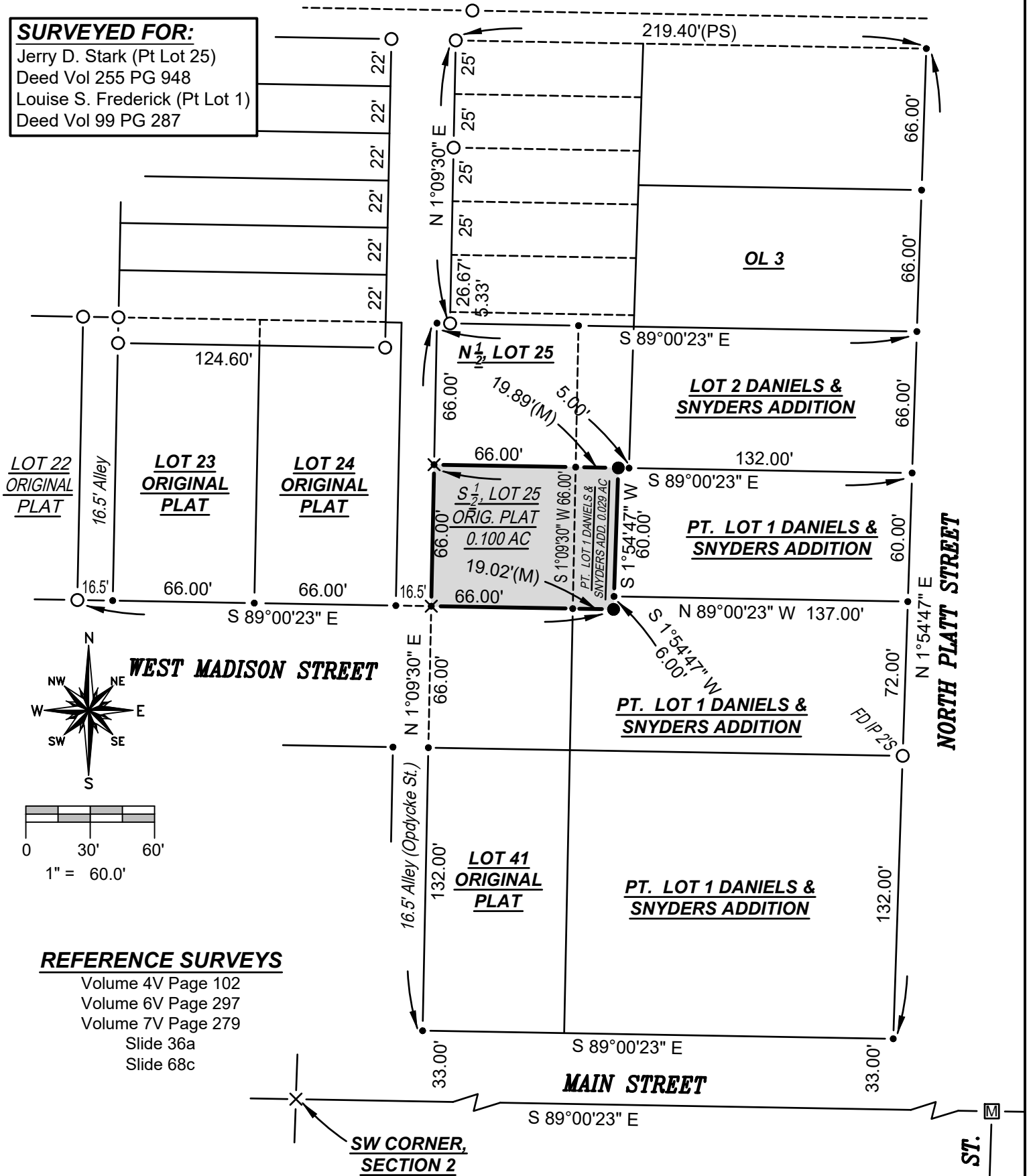

**REFERENCE SURVEYS**

Volume 4V Page 102  
 Volume 6V Page 297  
 Volume 7V Page 279  
 Slide 36a  
 Slide 68c

**SURVEY LEGEND**

- Placed 5/8" Rebar w/ Cap
- Found PK Nail
- - - Point Established this Survey
- Found Iron Pin or Pipe
- ⊠ Found Monument Box
- ⊠ Found Railroad Spike
- ✕ Placed MAG Nail

**SURVEYORS NOTE:**

No Ownership for Stark was able to be found for part of Lot 1 of Daniels & Snyders Addition that is referenced in this plat. This parcel is surveyed by occupation and believed to be owned by Frederick. A fence was located approximately 3' East of the calculated line. No other distinct lines of occupation existed as all others were lawn.

I HEREBY CERTIFY THAT I HAVE SURVEYED THE PREMISES SHOWN ON THE PLAT ABOVE. ALL DIMENSIONS ARE SHOWN IN FEET AND DECIMALS THEREOF. SINCE THIS SURVEY DOES NOT INCLUDE A TITLE SEARCH, THERE COULD BE EASEMENTS OR OTHER ENCUMBRANCES UPON THE LAND WHICH ARE NOT SHOWN ON THIS SURVEY PLAT. IF THESE ARE REQUIRED, PLEASE FURNISH THE NECESSARY INFORMATION. THE BEARINGS AND DISTANCES SHOWN ON THE PLAT ABOVE ARE BASED ON STATE PLANE COORDINATES, SPC83, ZONE-OHIO NORTH. THIS SURVEY HAS BEEN RECORDED IN VOL. 10V, PAGE 032 OF THE WILLIAMS COUNTY SURVEY RECORDS.

*Brian M. Wieland*  
 BRIAN M. WIELAND - REGISTERED SURVEYOR NO. 8286

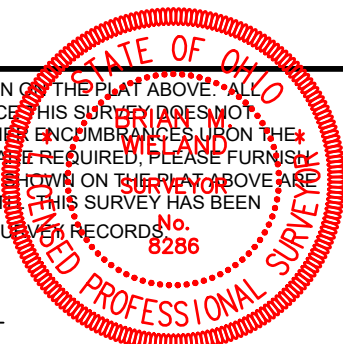

DATE: 3-3-18 | JOB: 18-024

**WIELAND SURVEYING & ENGINEERING, LLC**  
 14067 COUNTY ROAD 20  
 WEST UNITY, OH 43570  
 419-553-0112 VOICE  
 brian@wielandsurveying.com